



Brighton & Hove City Council

Appendix C

Schedule 12 Part A

Regulation 33, 34

Premises Licence Brighton and Hove City Council

Premises Licence Number

1445/3/2016/05705/LAPRET

Part I – Premises Details

Postal address of premises, or if none, ordnance survey map reference or description, including Post Town, Post Code

Mac Doner
116 St James's Street
Brighton
BN2 1TH

Telephone number 01273 875602

Licensable activities authorised by the licence

Late Night Refreshment

Times the licence authorises the carrying out of licensable activities
Late Night Refreshment

Monday – Saturday 23:00 - 00:00

The opening hours of the premises

Monday - Saturday 08:00 - 00:00
Sunday 09:00 - 23:00

Where the licence authorises supplies of alcohol whether these are on and / or off supplies



Brighton & Hove City Council

N/A

Part 2

Name, (registered) address, telephone number and email (where relevant) of holder of premises licence

Redacted

Redacted

Redacted

Redacted

Name, address and telephone number of designated premises supervisor where the premises licence authorises for the supply of alcohol

N/A

Personal licence number and issuing authority of personal licence held by designated premises supervisor where the premises licence authorises for the supply of alcohol

N/A

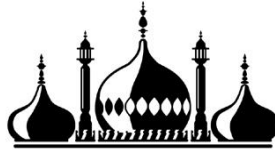

Brighton & Hove City Council

Annex 1 – Mandatory conditions

None

Annex 2 – Conditions consistent with the Operating Schedule

For the Prevention of Crime and Disorder: None.

For Public Safety: None.

For the Prevention of Public Nuisance:

Customers will be discouraged from congregating outside the premises.

For the Protection of Children from Harm: None.

Annex 3 – Conditions attached after a hearing by the licensing authority

1. The provision of late night refreshment shall be permitted Monday to Saturday from 23.00 to 24.00. The hours the premises are open to the public are Monday to Saturday 15.00 to 24.00 and on Sunday 15.00 to 23.00.
(Above opening hours amended by Licensing Officer decision on 26/01/06 to: 'The hours the premises are open to the public are Monday to Saturday 08:00 to 24:00 and on Sunday 09:00 - 23:00'.)
2. A sign shall be displayed in a prominent position showing opening times for the provision of late night refreshment.
3. The licensee must take all reasonable steps to ensure that people on or leaving the premises conduct themselves in an orderly manner at all times and do not in any way cause annoyance to residents and people passing by the premises.



Brighton & Hove City Council

Annex 4 – Plans

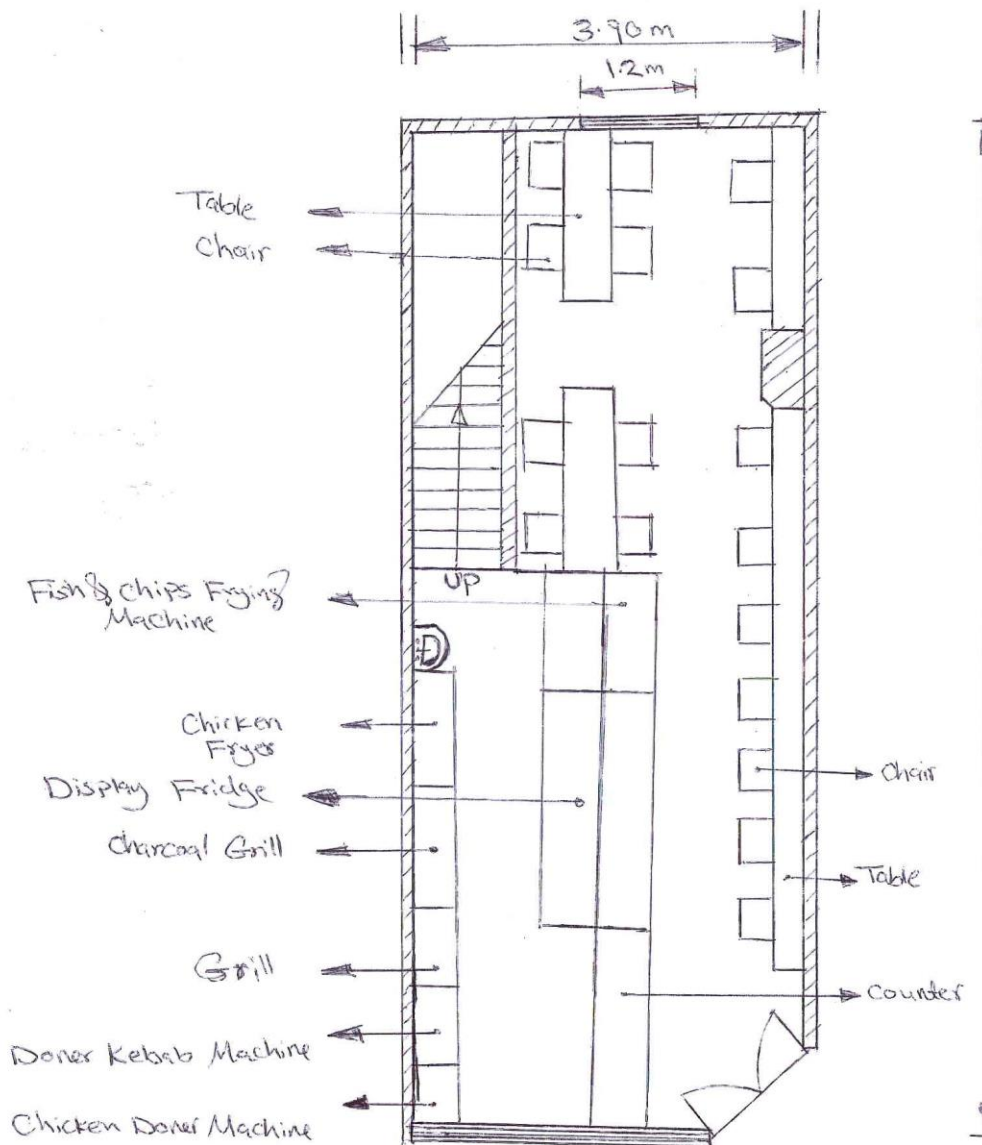

Ground Floor

Scale 1:34



Brighton & Hove City Council

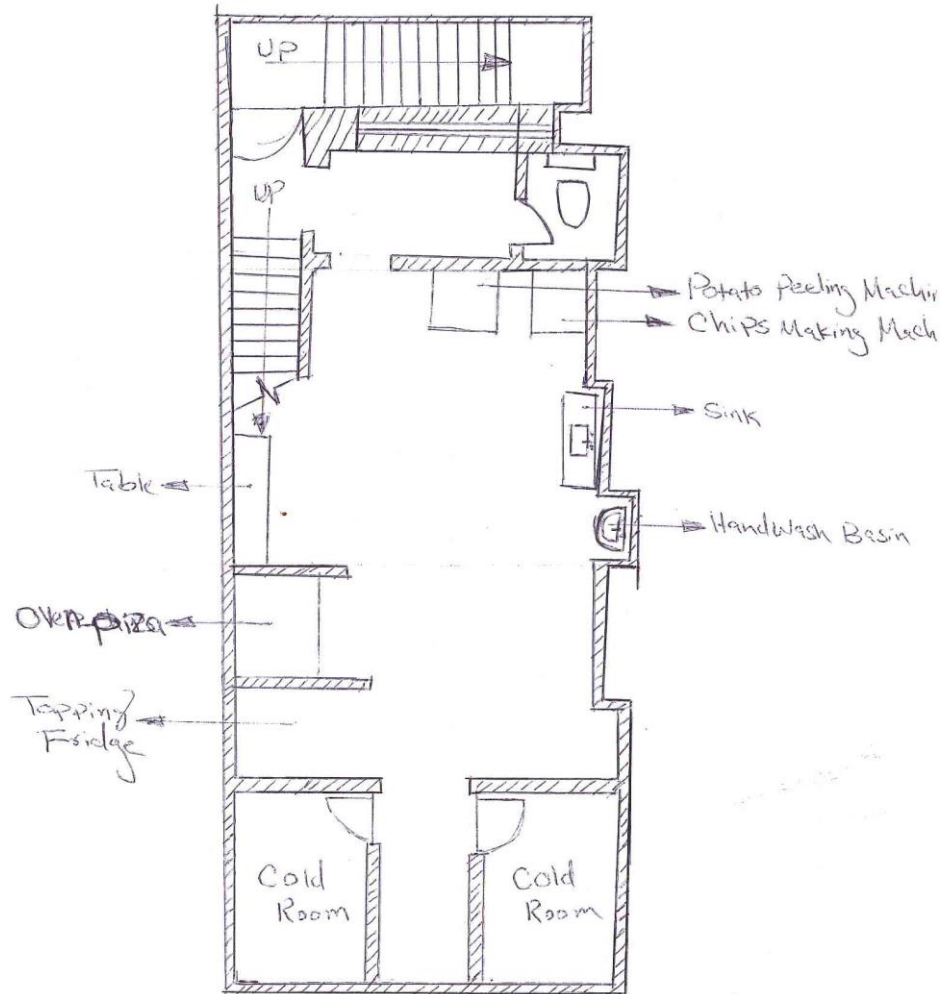

Basement

Scale 1:50

